5022/5522
Barrett™ 66” x 42” x 24”
Swirl-way® Whirlpool and Bathtub

MANSFIELD®

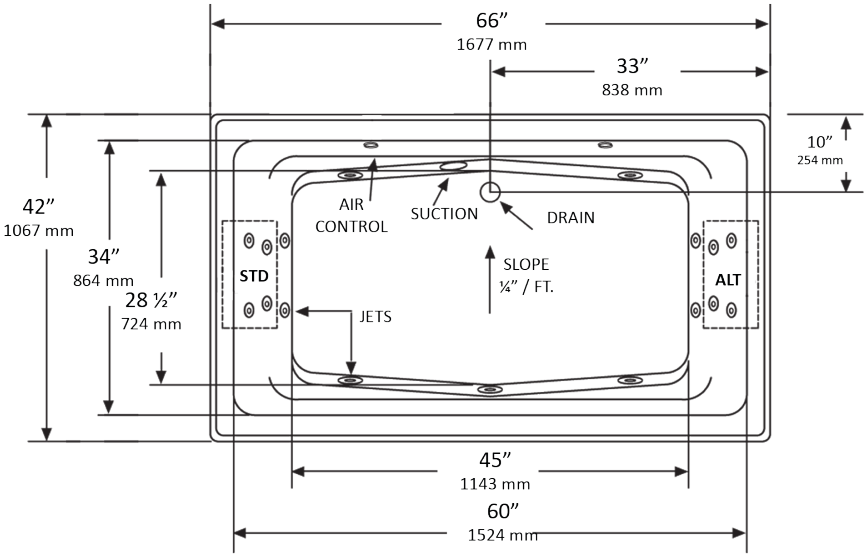

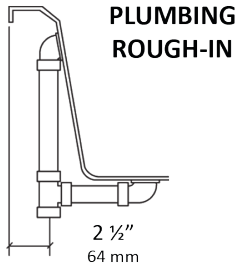

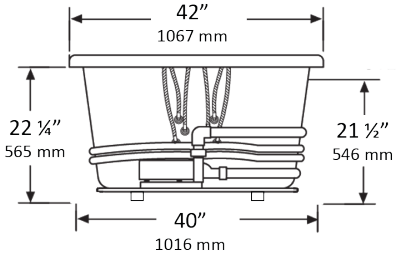

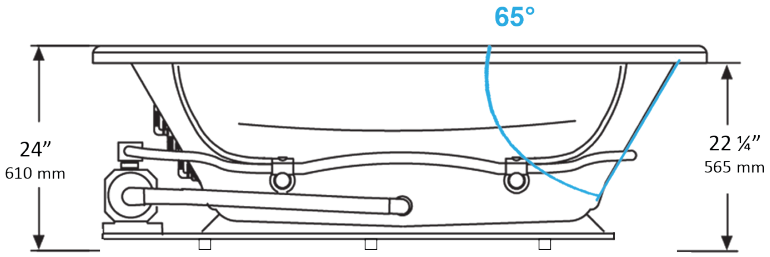

NOTES:

1. Pump locations shown for clarity. Specify when ordering STD - Standard or ALT - Alternate.
2. Required pump motor access is 20” W x 15” H.
3. Measurements may vary 1/4” (+/-)
4. If a factory installed nailing flange is added to a unit, add 1/8” to each side flanged.
5. Removable apron is not available for this unit.
6. These dimensions are nominal and subject to change without notice.

SPECIFICATIONS			
Specification	**Description**	**Specification**	**Description**
Material	Acrylic, fiberglass reinforced	**Warranty**	Limited Ten Year
Construction	Self-contained, pre-plumbed whirlpool bath system mounted on a pre-leveled base	**Water Capacity**	65 gal. (min) 80 gal. (max)
Number of Jets	16	**Shipping Weight**	Whirlpool - 165 lbs
Floor Loading Weight	47 lbs. / sq.ft.		Bathtub - 145 lbs
ESSENTIALS PACKAGE		**COMFORT PACKAGE**	
Pump Motor	Single speed induction pump, 9 AMP	**Pump Motor**	Variable speed induction pump, 9 AMP
On/Off Control	One button on/off electronic keypad	**On/Off Control**	Multi-function electronic keypad
Electrical Requirements	One 120V, 20 amp GFCI dedicated circuit. Optional heater: separate 120 V, 20 amp dedicated circuit.	**Electrical Requirements**	Two separate 120 V, 20 amp dedicated circuits

MADE IN USA

Printed in U.S.A. 04/17
© Mansfield Plumbing Products, LLC

Mansfield Plumbing Products • Customer Service Toll Free: 877-850-3060 • Fax 419-938-6234
Website: www.mansfieldplumbing.com • E-mail: custsrvs@mansfieldplumbing.com